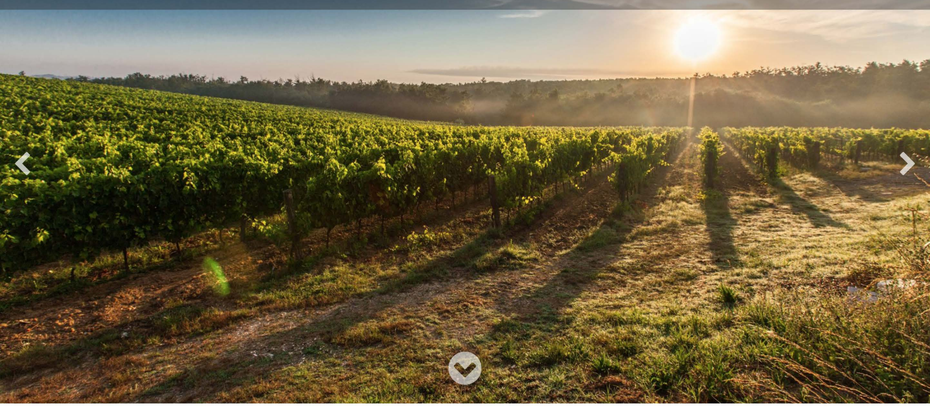

Welcome to Bardessono

Exceptional by Nature

a luxurious Napa Valley hotel and spa experience unlike any other

At Bardessono, contemporary luxury meets the exceptional elegance of Napa Valley. Located in Yountville, California — "the heart" of wine country – every one of our 62 luxurious rooms is designed with the guest experience in mind. With amenities such as in-room spa services, an on-site restaurant with farm-fresh ingredients, a rooftop pool, gardens, and more — your stay at Bardessono will truly be one to remember.

Our Philosophy →

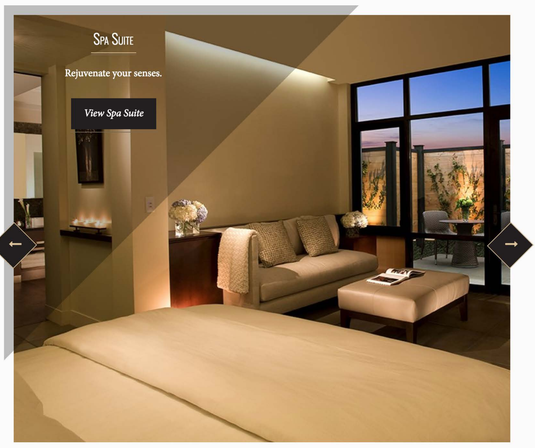

Spa Suite

Rejuvenate your senses.

View Spa Suite

lucy
restaurant & bar
at bardessono

field-to-fork and far from ordinary

The Lucy restaurant offers innovative, garden-inspired cuisine, artisanal cocktails, and of course, local Napa Valley wines.

Explore Lucy | *View Menu*

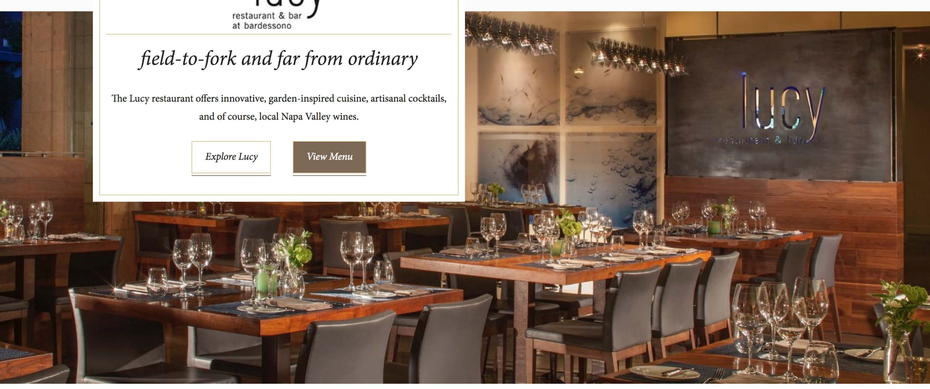

Things To Do

Connected, insightful experiences abound. The guest experience always comes first at Bardessono. With in-room spa services, fine dining, and outdoor activities — there's always something to do.

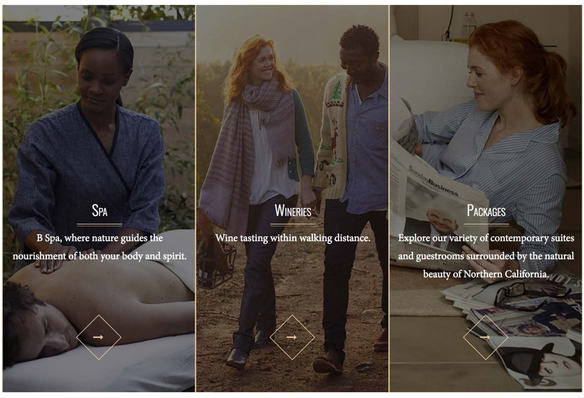

Spa

B Spa, where nature guides the nourishment of both your body and spirit.

Wineries

Wine tasting within walking distance.

Packages

Explore our variety of contemporary suites and guestrooms surrounded by the natural beauty of Northern California.

© 2018 Bardessono. All rights reserved.

6526 Yount St., Yountville, CA 94599
(707) 204 6000

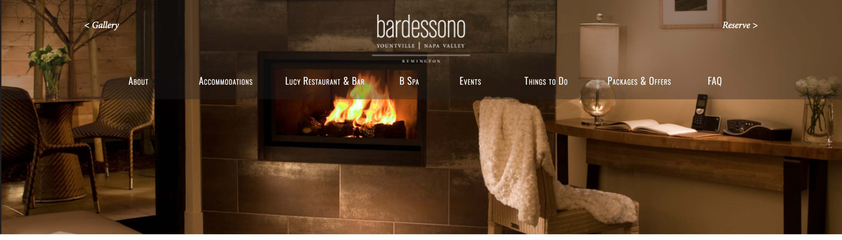

Let your story unfold,
one indulgence at a time

Sustainable design is at the heart of Bardessono's vision of luxury hospitality, but the experience is all about you. Each guestroom is a sanctuary of timeless indulgence, from the organic cotton bed linens to the hand-crafted bath products.

All guest rooms at Bardessono are Spa Suites, singularly designed to transform into a personal spa, where guests enjoy tailored treatments in the privacy of their own space.

A service button, located next to the front door, is readily available for guests to alert the staff to clear the guest bathroom. A Spa Butler arrives 15 minutes prior to treatment to prepare the space accordingly, setting up a massage table, lighting candles, drawing the shades and providing any necessary instruction.

Make Reservation →

Use your Smartphone as your Room Key

All hotel guests can enjoy free mobile keyless hotel room access using **OpenKey**, which is available in the Apple and Google Play Store. For more information and to download the app, **click here**

Spa Suite

Available with one King bed, or one King and one Queen bed, the Spa-Suite provides all the elements of comfort derived from an essential design.

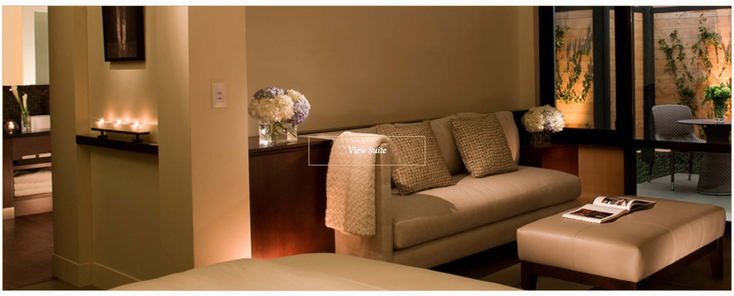

Steam Spa Suite

Available with one King bed, or one King and one Queen bed, the Steam Spa–Suite provides added elements of comfort derived from thoughtful design.

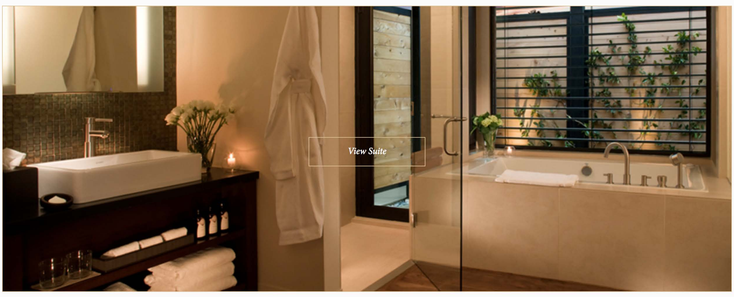

Tufa Suite

Tufa Suites offer ultimate comfort and the benefits of a spacious design. Each light-filled living space includes a luxurious bathroom, and a see-through gas fireplace dividing sitting and bedroom areas.

ADA Suites

Bardessono is designed for ease of access for all guests.

© 2018 Bardessono. All rights reserved.
6526 Yount St., Yountville, CA 94599
(707) 204 6000

Fresh, innovative, garden-inspired cuisine

that embodies the Bardessono modern aesthetic and eco-spirit.

Reserve a Table

lucy
restaurant & bar
at bardessono

Deriving our menu from the seasonal offerings in and around Napa Valley, the Lucy Restaurant & Bar offers fresh, innovative, garden-inspired cuisine, artisanal cocktails, and of course, wine. Our culinary philosophy blends modern aesthetic with eco-spirit. At Lucy, everything is truly "field-to-fork" fare — breakfast, lunch, or dinner.

View Menu

Lucy's Garden

Lucy's Garden is located onsite at Bardessono, only steps from the restaurant kitchen. It's where all of our cuisine begins, from our farm fresh salads to our garden–inspired cocktails. Every day our chefs go into Lucy's Garden to find inspiration for the day's menus, which changes with the season.

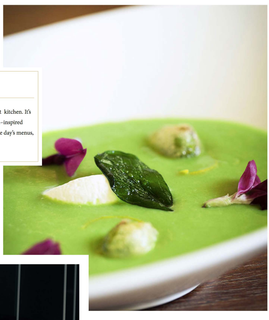

Executive Chef Nate Lindsay

A seasoned talent with extensive experience in the culinary arena, Lindsay has a reputation for meticulous preparation and presentation. He takes current, conscious cooking to a new level with his locavore ideology that reflects the growing trend towards a healthier lifestyle.

Read More

"A gorgeous Hotel with sustainable / modern theme and restaurant to match! Lucy impresses on every level. The atmosphere is fantastic and really shines on warm nights when it's best to sit outdoors!"

— Bill S.

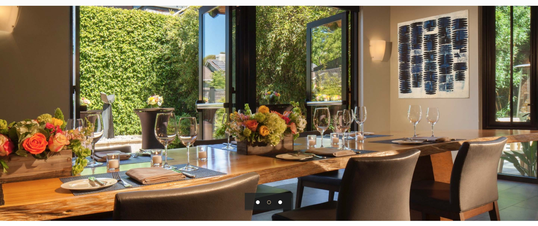

Make a Reservation

Make a Reservation

2 people | Jul 17, 2018 | 7:00 PM | Find a Table

OpenTable

Suppliers & Partners

At Lucy, we believe that great cuisine comes from ingredients that are sustainably and humanely raised, sourced locally wherever possible, and come from people who are passionate about what they grow and raise.

That's why we're proud to have long-lasting partnerships with our suppliers. We're forever inspired by their work, whether they're educating people about wild edibles or collaborating with us on organic farming methods.

View Menus

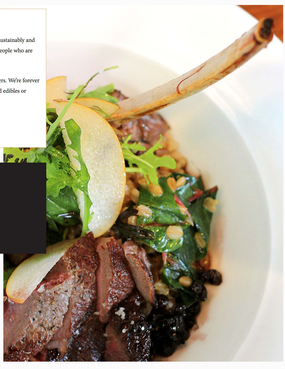

☆ Lucy Awards ☆

25th Best Bargain List 2015

Wine Spectator Best of Award Of Excellence - 2014

LEED Platinum Certified, U.S. Building Council

View All Awards

Hours of Operation

LUCY RESTAURANT HOURS

Breakfast:
Daily, 7:00 a.m. to 11:00 a.m.

Lunch:
Monday–Sunday, 11:30 a.m. to 2:00 p.m.
(also served in lounge bar & on seasonal courtyard patio)

Dinner:
Daily, 5:30 p.m. to 10:00 p.m.

Brunch:
Saturday & Sunday, 11:30 a.m. to 2:00 p.m. (a la carte)

LOUNGE BAR & PATIO

Open 7 days a week
11:00 a.m. to 11:00 p.m.
(serving in the lounge bar)

POOLSIDE DINING

Poolside dining available June 1 – November 1.
Open sunrise to sunset
(Pool dining is welcomed to hotel guests only)

Upcoming Events

Lucy Happy Hour

Learn More

Directions

Find Us

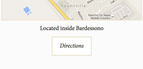

Located inside Bardessono

Directions

Contact

Lucy Restaurant & Bar

6526 Yount Street,
Yountville, CA 94599
707-204-6030 *phone* | 707-204-6099 *fax*
lucy@bardessono.com *email*

PR Contact

The Mayfield Group Public Relations
amayfield@mayfieldpr.com *email*
(850) 421-9007 *phone*

Sign Up for Lucy E-Mails

E-Mail

I understand and agree that my information will be used to send me marketing materials in accordance with our Privacy Policy.

Sign Up

© 2018 Bardessono. All rights reserved.
6526 Yount St., Yountville, CA 94599
(707) 204 6000

Lucy Restaurant & Bar Menu

| featured items |

Start your day with organic, one-of-a-kind breakfast creations.

Traditional Smoked Salmon *16.00*
house smoked salmon, red onion, tomato, cooked egg, capers, bagel

Clover Yogurt & Fruit Parfait *10.00*
choice of: plain or greek yogurt, seasonal berries, house made granola

Sliced Fruit Plate | G *10.00*
seasonal fruit, assorted berries, pineapple pieces, fruit & nut compote

Steel Cut Oats *12.00*
irish steel cut oats, banana brule, brown sugar sugar, California raisins

House-Made Granola *10.00*
dried fruits and Napa nuts, rice krispy, sesame seeds, choice of: milk or yogurt

Egg White Omelette | G *16.00*
organic egg whites, summer squash, garden lettuce, parmesan cheese

Classic Breakfast | G *17.00*
organic eggs, toasted ACME bread, Hobbs' applewood bacon, mixed marble potatoes

Frittata Lorraine *17.00*
smoked bacon, caramelized onion, gruyere

Croque Madame *17.00*
house-cured ham, gruyere, sunny side egg, mornay sauce, garden greens

Create Your Own Omelete | G *18.00*
choice of: whole eggs or egg whites, mixed mushrooms, bloomsdale spinach, tomato, spanish onion, bell pepper, Hobbs' bacon, cured ham, house smoked salmon, turkey sausage, pepper jack, chevre, cheddar, gruyere

Shrimp & Grits | G *16.00*
red flynt organic grits, coastal shrimp, aged fiscialini cheddar, soft poached egg

Sonoma Duck Confit Hash | G *18.00*
garden vegetables, duck confit, marble potatoes, sunny side duck egg

Chicken & Waffles *18.00*
fried mary's chicken, grand marnier cream, chipotle butter

Chilaquiles | G *15.00*
pulled mary's chicken or house made chorizo, corn tortilla chips, spicy tomatillo sauce, queso fresco, sour cream, sunny side farm egg

Breakfast Sandwich *17.00*
soft scrambled eggs, mixed marble potatoes, choice of: flour tortilla or croissant, cheddar, gruyere, pepper jack, pulled chicken, Hobb's bacon, chorizo, avocado, tomato, baby spinach

Brioche French Toast *16.00*
bing cherry coulis, mascarpone chantilly

Lucy's Eggs Benedict *18.00*
smoked paprika, hollandaise, house english muffin, poached ranch egg and choice of: canadian bacon, willie turkey bacon, house smoked salmon, baby spinach & tomato

Stone Fruit Risotto | G *14.00*
K&J seasonal fruits, arborio rice cinnamon mascarpone

| sides |

Hobb's Applewood Smoked Bacon *8.00*	Sliced Fresh Fruit *6.00*
House-Cured Breakfast Ham *8.00*	Crispy Marble Potatoes *5.00*
Basket of Assorted Pastries *6.00*	Herb Fries *5.00*

| TOASTed, 14.00 ea |

mixed greens and sunny side egg

almond butter, sliced banana, butterscotch chips toasted coconut

smashed avocado, garden radish confit & pickled carrots

chickpea spread, fried lentils, ca olives, micro arugula

add shrimp or smoked salmon *4.00*

| specialty juices, 10.00 ea |

chlorophyll
kale, spinach, celery, cucumber, lemon, granny smith apple

beta-carrot
carrot, orange, ginger

beetle juice
beet, fennel, celery, ginger, lemon

| beverages |

orange, grapefruit, apple, cranberry or tomato juice *5.00*	iced tea *4.00*
mexican coke, diet coke or sprite *5.00*	lemonade *4.00*

Make a Reservation

Make a Reservation

2 people | Jul 17, 2018 | 7:00 PM | Find a Table

OpenTable

Hours of Operation

LUCY RESTAURANT HOURS

Breakfast:
Daily, 7:00 a.m. to 11:00 a.m.

Lunch:
Monday–Sunday, 11:30 a.m. to 2:00 p.m.
(also served in lounge bar & on seasonal courtyard patio)

Dinner:
Daily, 5:30 p.m. to 10:00 p.m.

Brunch:
Saturday & Sunday, 11:30 a.m. to 2:00 p.m. (a la carte)

LOUNGE BAR & PATIO

Open 7 days a week
11:00 a.m. to 11:00 p.m.
(*serving in the lounge bar*)

POOLSIDE DINING

Poolside dining available June 1 – November 1.
Open sunrise to sunset
(*Pool dining is welcomed to hotel guests only*)

Upcoming Events

Lucy Happy Hour

Learn More

Directions

Find Us

The French Laundry
Yountville
Napa Valley Wine Train
Yountville Cross Road
Solano Ave
Yountville Cross Rd
Yountville
Yountville Cross Rd
Yountville Cross Rd
Yountville Cross Rd

Media

For Media Inquiries
Nicole Mitchell
Director of Marketing
415.111.1111
nicole@bardessono@gmail.com

Updated Fact Sheet | 2016

News Mention
July 17, 2018
25 Fancy Boutique Hotels We Want To Explore In 2018

Read More →

News Mention
July 12, 2018
Wine Country Revival

Read More →

News Mention
July 10, 2018
The Top 10 Resort Hotels in California

Read More →

News Mention
April 11, 2018
Yountville Resort Bardessono Stays Ultra-eco While Ramping of Luxury

Read More →

News Mention
June 11, 2017
5 Spectacular Wine Country Hotel Pools Worth The Overnight

Read More →

News Mention
May 16, 2016
How To Take Control of Your Hotel's Energy Spending

Read More →

News Mention
May 6, 2016
Eye For Pretty: Ten Year Anniversary With Hotel Yountville

Read More →

News Mention
April 28, 2016
California Dreamin': How To Be Surprised And Seduced By Napa Valley

Read More →

News Mention
April 28, 2016
Go Green & Celebrate Earth Day At These 7 Eco-Friendly Luxury Resorts

Read More →

News Mention
April 2, 2016
California Weekend: 24 Hours in Yountville, Napa

Read More →

News Mention
April 1, 2016
Napa Sonoma Magazine: Building Green

Read More →

News Mention
March 28, 2016
The 15 Best Foodie Tours in the USA

Read More →

News Mention
March 2, 2016
Travel Channel: Eco-Friendly Resorts

Read More →

News Mention
March 1, 2016
Luxlife: Adult Days in Wine Country

Read More →

News Mention
February 17, 2016
How Skipping Hotel Housekeeping Can Help the Environment and Your Wallet

Read More →

News Mention
February 15, 2016
The NBA's Secret Wine Society

Read More →

News Mention
January 21, 2016
Napa Rises from the Ashes

Read More →

News Mention
January 11, 2016
The Gourmet's Guide To Napa Valley

Read More →

News Mention
October 2, 2015
Blonde Vagabond: A Weekend Getaway to Napa Valley

Read More →

News Mention
September 18, 2017
A Night in Napa: Bardessono

Read More →

News Mention
September 11, 2017
Trend Privé: Eco-Chic: Bardessono brings sustainable luxury to the Napa Valley

Read More →

Press Release
September 11, 2017
Alex Chen visits Lucy Restaurant

Read More →

News Mention
August 23, 2017
Bardessono: A Modern Oasis in Yountville

Read More →

News Mention
July 28, 2017
Field-to-Fork Dishes in Season this Summer – Lucy, Bardessono

Read More →

News Mention
July 26, 2017
Bardessono Welcomes Stephanie Leavitt, Director of Sales & Marketing – Bardessono

Read More →

News Mention
July 1, 2017
A Breakfast in Yountville | Lucy, Bardessono

Read More →

Press Release
June 30, 2017
Virtuoso Life July 2017 – Bardessono

This article first ran in Virtuoso Life, a publication of Virtuoso. Bardessono Hotel & Spa has a tranquil rooftop pool, complimentary bicycles,...

Read More →

News Mention
June 1, 2017
Wine Enthusiast: Exploring the Unexpected of Napa Valley – Bardessono

Read More →

News Mention
April 17, 2017
LEED-Certified Hotels Gaining Momentum – Bardessono

Read More →

Press Release
May 1, 2017
Bardessono Hotel & Spa Proudly Announces James M.K. Tico as Director of Food & Beverage

YOUNTVILLE, CA, (April 13, 2017) – Bardessono Hotel & Spa, the luxurious, LEED Platinum Certified wine country retreat in the...

Read More →

Press Release
April 13, 2017
Silver Mountain Leads Operations of West Coast Luxury Division for Remington Joining Bardessono Hotel & Spa as Vice President of Operations

YOUNTVILLE, CA, (April 13, 2017) – Bardessono Hotel & Spa, the luxurious, LEED Platinum Certified wine country retreat in the...

Read More →

News Mention
May 2, 2017
6 Luxury Resorts That Are Also Eco-Friendly- Bardessono

Read More →

News Mention
May 1, 2017
Yountville Food Tour- Lucy Restaurant

Read More →

News Mention
April 25, 2017
Palm Beach Illustrated – Bardessono

Read More →

News Mention
April 20, 2017
The Huffington Post – The Casual Wine Drinker's Guide to Wine Country

Read More →

News Mention
March 29, 2017
Bardessono Celebrates Arts in April with New Exhibition and Artist Reception

Read More →

News Mention
November 8, 2016
Luxury Travel Magazine: Bardessono in Napa Valley Launches Spa Services and Restaurant Menu for Dogs

Read More →

News Mention
November 8, 2016
Seattle Times: 9 Best Places to Stay in California.

Read More →

News Mention
November 8, 2016
Celebrated Living Magazine: Platinum List

Read More →

News Mention
November 8, 2016
Travel + Leisure: Ten Best Resort Hotels in California

Read More →

News Mention
November 8, 2016
Haute Living: Hollywood in Wine Country – A Preview of the Napa Valley Film Festival

Read More →

News Mention
November 8, 2016
Huffington Post: Finding Romance in Napa and Sonoma Wine Country

Read More →

News Mention
August 2, 2016
Picked and Poured: A luxury hotel enlists its garden to add value to the glass

Read More →

News Mention
July 11, 2016
Travel + Leisure: The Best Resort Hotels in California

Read More →

News Mention
May 11, 2016
Legendary Napa Valley: Seven Romantic Places to Stay in the Napa Valley

Read More →

News Mention
April 18, 2016
Boutique Wellness Hotels: Luxury Model of Green Innovation – The Bardessono Napa Valley

Read More →

News Mention
February 29, 2016
USA TODAY TOP 100: The Most Luxurious Hotels in One of the Best Places to Indulge: Napa Valley

Read More →

Press Release
January 21, 2016
Executive Chef Nate Lindsay Adds Exceptional Talent to Lucy Restaurant & Bar at Bardessono Hotel & Spa

Napa California, the luxurious, LEED Platinum Certified wine country retreat in...

Read More →

Guest Rooms
93

Scenic
Bardessono Hotel & Spa
Napa Valley
Yountville
Napa Valley Film Festival
Napa Valley Wine Train
Napa Valley Wine Tours
Napa Valley Hot Air Balloon Rides
Napa Valley Golf Courses
Napa Valley Spa Resorts
Napa Valley Wineries
Napa Valley Restaurants
Napa Valley Hotels
Napa Valley Vineyards
Napa Valley Tasting Rooms
Napa Valley Bed & Breakfasts
Napa Valley Cooking Classes
Napa Valley Cycling Tours
Napa Valley Hiking Trails
Napa Valley Spa Resorts
Napa Valley Wine Country Inns
Napa Valley Wine Country Resorts
Napa Valley Wine Country Hotels
Napa Valley Wine Country Lodging
Napa Valley Wine Country Vineyards
Napa Valley Wine Country Tasting Rooms
Napa Valley Wine Country Bed & Breakfasts
Napa Valley Wine Country Cooking Classes
Napa Valley Wine Country Cycling Tours
Napa Valley Wine Country Hiking Trails
Napa Valley Wine Country Spa Resorts
Napa Valley Wine Country Wineries
Napa Valley Wine Country Restaurants
Napa Valley Wine Country Hotels